

SAFETY AND SCHOOL ENVIRONMENT

Non-CSAP Course Offerings

| | | |
|--|-------------------------------------|-------------------------------------|
| Your School Offers | does | does not |
| • art..... | <input checked="" type="checkbox"/> | <input type="checkbox"/> |
| • drama or theater..... | <input checked="" type="checkbox"/> | <input type="checkbox"/> |
| • music..... | <input checked="" type="checkbox"/> | <input type="checkbox"/> |
| • physical education..... | <input checked="" type="checkbox"/> | <input type="checkbox"/> |
| • opportunity for civic or community engagement..... | <input checked="" type="checkbox"/> | <input type="checkbox"/> |
| • internet safety program..... | <input checked="" type="checkbox"/> | <input type="checkbox"/> |
| • International Baccalaureate..... | <input type="checkbox"/> | <input checked="" type="checkbox"/> |
| • extracurricular activities..... | <input checked="" type="checkbox"/> | <input type="checkbox"/> |
| • athletics..... | <input type="checkbox"/> | <input checked="" type="checkbox"/> |
| • preschool program..... | <input type="checkbox"/> | <input checked="" type="checkbox"/> |
| • full-day kindergarten program..... | <input checked="" type="checkbox"/> | <input type="checkbox"/> |
| • before-and-after-school care program..... | <input checked="" type="checkbox"/> | <input type="checkbox"/> |

Safety and Discipline

Safe schools are a top priority for parents, teachers, and communities. Your school safety and discipline record for the 2007-2008 school year is:

| Type of Incident | Number of Incidents Reported | Percent of Total Incidents |
|----------------------------------|------------------------------|----------------------------|
| Substance Abuse - Drugs | | |
| Substance Abuse - Alcohol | | |
| Substance Abuse - Tobacco | | |
| Felony Assaults | | |
| Fights | | |
| Possession of Dangerous Weapons | | |
| Other Violations Code of Conduct | 47 | 100.0% |

Student Attendance and School Calendar

| 2007-2008 | Your School |
|--------------------------|-------------|
| Enrollment | 581 |
| Average Daily Attendance | 557 |
| Student Dropouts | N/A |

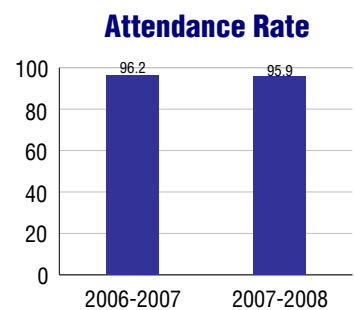

Student Information Over Time

| | 2005-2006 | 2006-2007 | 2007-2008 |
|--|-----------|-----------|-----------|
| Student Enrollment Stability | 97.2% | 96.8% | 98.6% |
| Students Eligible for Free and Reduced Lunch | 18.2 % | 15.0 % | 19.1 % |

For more information and further details about this report, visit www.state.co.us/schools
Colorado Department of Education, 201 East Colfax Ave. Denver, CO 80203

Ryan Elementary School
1420/7529/E
5851 West 115th Avenue . Westminster, CO 80021 . 303-982-3114
10/20/2008

DISTRICT TAXPAYER'S REPORT

| Sources of School District Revenue | 2007 | District Source of Funds 2007 |
|--|----------------------|-------------------------------|
| Local Tax Contribution | \$356,019,175 | |
| State Tax Contribution | 315,431,843 | |
| Federal Grants | 42,717,586 | |
| State Grants | 25,793,428 | |
| Private/Partnership Grants | 171,807 | |
| Other Discretionary Income | 89,083,874 | |
| Total District Operating Revenue | \$829,217,713 | |
| Long Term Debt Proceeds | 126,985,259 | |
| Total District Revenue | \$956,202,972 | |
| Total District Operating Revenue Per Pupil = | \$10,226 | |
| Total District Revenue Per Pupil (Including Long Term Debt) = | \$11,792 | |
| District Per Pupil Operating Revenue = | \$5,933 | |
| State Average Per Pupil Operating Revenue = | \$6,080 | |
| District Use of Funds | 2007 | |
| Instructional & Instructional Support | \$480,277,698 | |
| Administration | 55,768,256 | |
| Building & Facilities Maintenance | 60,396,294 | |
| Operational Expenditures | 48,003,486 | |
| Debt Service | 129,658,039 | |
| Other Expenditures | 31,926,406 | |
| Total District Operating Expenditures | \$806,030,179 | |
| Capital Expenditures | 133,627,394 | |
| Total District Use of Funds | \$939,657,573 | |

District Debt and Capital Construction & Equipment

| | |
|---|---------------|
| Total Outstanding Bonded Debt | \$693,618,979 |
| Average Annual Percentage Interest Rate on Debt | 4.67% |
| Amount Raised from Most Recent Bond | \$323,800,000 |
| Amount Spent on New Buildings During Last 2 Years | \$181,180,849 |

Accreditation

Accreditation is Colorado's primary accountability system, incorporating achievement levels, academic growth, achievement gaps, post-secondary readiness, improvement planning, and compliance. The state accredits districts and districts accredit individual schools.

District Accreditation Status for the 2007-2008 school year:

Voter Approved Funding Changes

Your community did /did not hold an election in November 2006

The following items have been approved by voters:

TABOR Override Bond Mill Levy Increase

RYAN ELEMENTARY SCHOOL

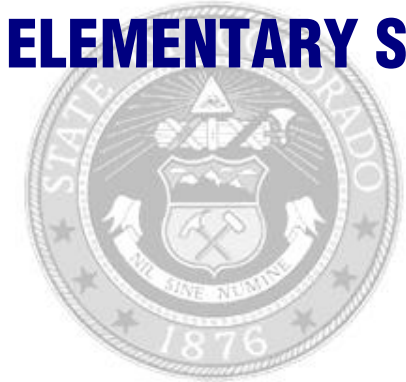

JEFFERSON COUNTY R-1

<http://jeffco.k12.co.us/>

School Accountability Report 2007-2008 School Year

School Performance Summary

Overall Academic Performance on State Assessments **High**

Academic Growth of Students **High**

Overall Academic Performance on State Assessments

Each school in the State received a rating of "Excellent", "High", "Average", "Low", or "Unsatisfactory" for student academic performance based on 2007-2008 CSAP and COACT results. The rating is calculated using weighted percentages of each CSAP proficiency level for all content area and grade results for the school, as well as average COACT Reading, Writing, and Math Grade 11 results.

Academic Growth of Students

Each school in the State received a rating of "Low", "Typical", or "High" for student academic growth based on CSAP results. The calculation method is new for 2007-2008. The rating is calculated using student percentile scores matched over two years. More information about the Overall Academic Performance rating and Academic Growth of Students calculations can be found here: http://www.cde.state.co.us/cdeassess/SAR_Info.html.

Percent Proficient and Advanced for Elementary Grades for All Content Areas

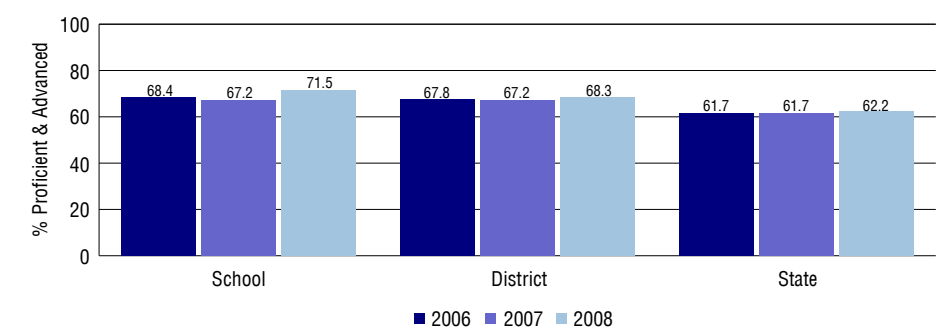

Student Test Scores Used For Calculating Overall Academic Performance

| | |
|-------|---|
| 94.6% | Test Scores Counted |
| 3.1% | Test Scores not used due to Language |
| 2.4% | Test Scores not used due to New Student |

STUDENT PERFORMANCE

These graphs show the percent Proficient and Advanced trends over the past three years for Reading, Writing, and Math. Results are presented for the entire school for all reported grades as well as for different subgroups. Note: * indicates any group with less than 16 student results to be reported.

Reading

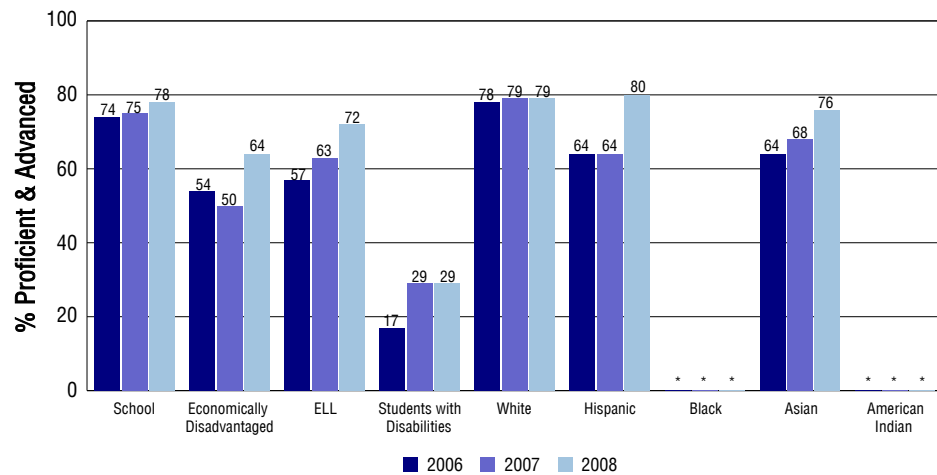

Writing

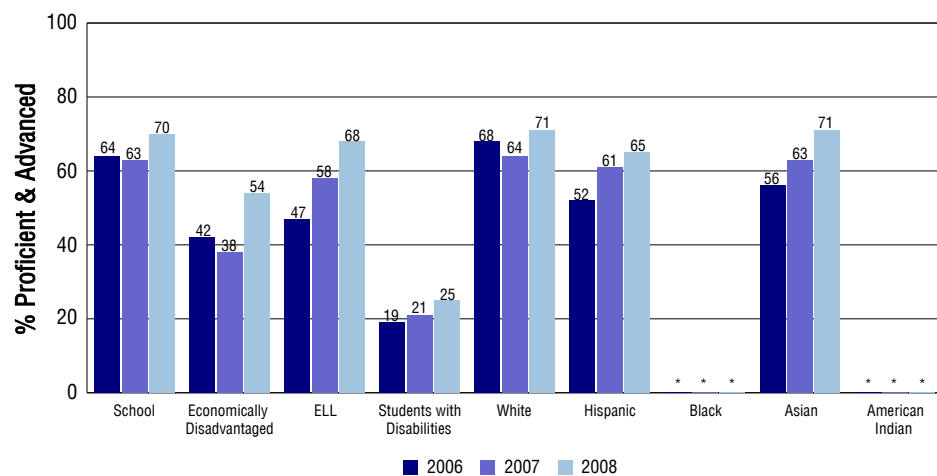

Math

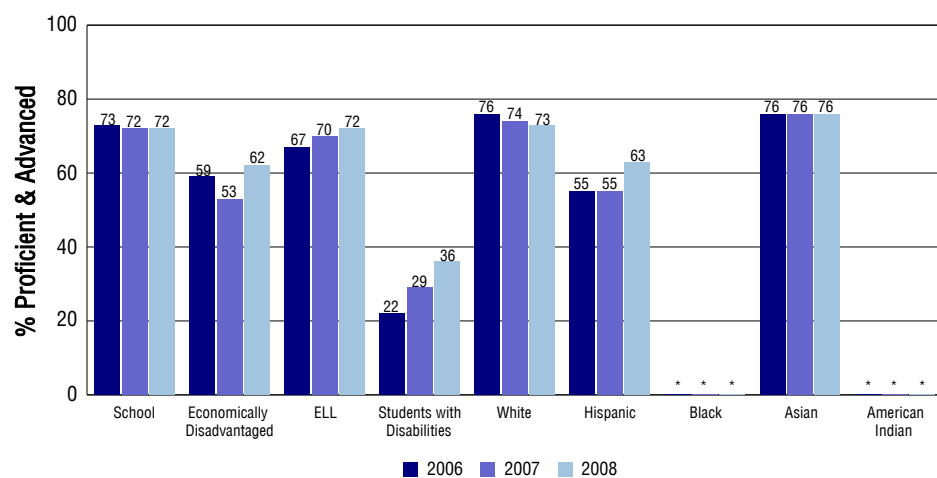

SCHOOL INFORMATION

School Pride (as submitted by your district)

- We are a partner school with the University of Colorado at Denver.
- Ryan's enrichment program has opportunities for: drama, chess, cup stacking, newspaper club, creative writing, Young Rembrandts, dance, martial arts, Spanish.
- Ryan Elementary utilizes the Positive Behavior Support Program.
- For more information, visit:
<http://www.jeffcopublicschools.org/schools/profiles/elementary/ryan.html>

School Goals (as submitted by your district)

We ensure that each student receives daily guided reading instruction and that students reading below grade level receive daily intervention. We provide many types of intervention based upon the needs of the student. The instructional coach and principal work with teachers to analyze student reading progress. In writing, teachers collect work samples on a monthly basis, evaluate the effectiveness of their instruction and plan for next steps. Teachers implement writer's workshop and ensure that students have choices during their daily writing time. As teachers implement the math curriculum, they focus on differentiating their lessons to meet student needs.

No Child Left Behind - Adequate Yearly Progress

| | | | |
|---|-----|-------|-----|
| Did your school make AYP in reading? | Yes | Math? | Yes |
| How many targets does your school have? | 38 | Met? | 38 |

Based on this school's academic performance, your child may be eligible for one or more of the following; ask your school if your child qualifies for:

Extra academic instruction either before or after-school, or in the summer
Mentoring

For additional information regarding Adequate Yearly Progress please visit
<http://www.cde.state.co.us/FedPrograms/ayp/index.asp>

How Ryan Elementary School Compares To Elementary Schools Within A 75-Mile Radius

| School | Program Type | Academic Performance | Academic Growth |
|------------------------------------|--------------|----------------------|-----------------|
| Sheridan Green Elementary School | | High | High |
| Cotton Creek Elementary School(1) | | High | Typical |
| Emerald Elementary School(2) | | Average | Typical |
| Academy Of Charter Schools(1) | Charter | High | High |
| Mountain View Elementary School(1) | | High | Typical |
| Birch Elementary School(2) | | High | Low |
| Kohl Elementary School(2) | | High | High |
| Coyote Ridge Elementary School(1) | | High | High |
| Jefferson Academy Charter School | Charter | High | Typical |
| Adams Elementary School | | High | Typical |

1 Located in Adams 12 Five Star Schools School District.
2 Located in Boulder Valley RE 2 School District.

ABOUT OUR STAFF

School Employment

Each year, your district reports to the Colorado Department of Education on the number of adults who work in your school, as well as the type of work they do. Last year, your school employed:

| | Your School | | District | |
|---------------------|-------------|-----------|-----------|-----------|
| | Full Time | Part Time | Full Time | Part Time |
| Teachers | 29 | 5 | 4639 | 387 |
| Paraprofessionals | 5 | 12 | 1223 | 1211 |
| Administrators | 2 | 0 | 420 | 17 |
| Other Professionals | 2 | 1 | 709 | 93 |
| School Support | 3 | 0 | 1902 | 668 |
| School Counselors | 0 | 0 | 139 | 4 |
| School Librarians | 1 | 0 | 126 | 22 |
| Total Staff | 60 | | 11454 | |

Students per Teacher Ratio

| | Student Enrollment | Students per Teacher |
|---------|--------------------|----------------------|
| Grade 1 | 97 | 19.3 |
| Grade 2 | 84 | 16.7 |
| Grade 3 | 80 | 15.7 |
| Grade 4 | 74 | 18.3 |
| Grade 5 | 83 | 20.6 |
| Grade 6 | 73 | 18.1 |

Professional Experience of Teachers

| | Your School | District |
|---|-------------|----------|
| Average years of teaching experience | 9 | 9 |
| Percent of teachers teaching in the subject in which they received their degree | N/A | N/A |
| Number of teachers with Masters or Doctoral degrees | 20 | 2928 |
| Teachers with 3 years or more of teaching experience | 24 | 3843 |
| Teachers with less than 3 years of teaching experience | 10 | 1183 |
| Number of professional development days | 9 | 8 |

Salaries

| | Your School | District | State |
|------------------------------|-------------|----------|----------|
| Average Teacher Salary | \$52,934 | \$52,512 | \$47,494 |
| Average Administrator Salary | \$78,640 | \$85,523 | \$80,444 |

Principal: Robin Techmanski

Number of years as Principal at this school: 3

Number of years as Principal at any school: 3